

ALIGNER PHX Humeral Fracture Brace

STANDARD

Size	Left Arm	Right Arm
S	AE235103	AE235203
M	AE235105	AE235205
L	AE235107	AE235207
XL	AE235109	AE235209

STANDARD W/ HAND ATTACHMENT

Size	Left Arm	Right Arm
S	AE235173	AE235273
M	AE235175	AE235275
L	AE235177	AE235277
XL	AE235179	AE235279

ACCESSORY PILLOW KIT

Description	Part No.
15 degree abduction pillow with waist strap	AE050510

Discover the Aligner PHX brace: a comfortable solution to customized humeral fracture management.



BLED SOE BRACE SYSTEMS

2601 Pinewood Drive
Grand Prairie, TX 75051

UNITED STATES

Toll Free (888) 253-3763
Tel (972) 647-0884
Fax (972) 660-5495

INTERNATIONAL

Tel (972) 522-7484
Fax (972) 660-5495

www.bledsoebrace.com



© 2015 Breg, Inc. All right reserved. US patent pending #13/632,324 CP010270 Rev B 1/15

ALIGNER PHX

Humeral Fracture Brace

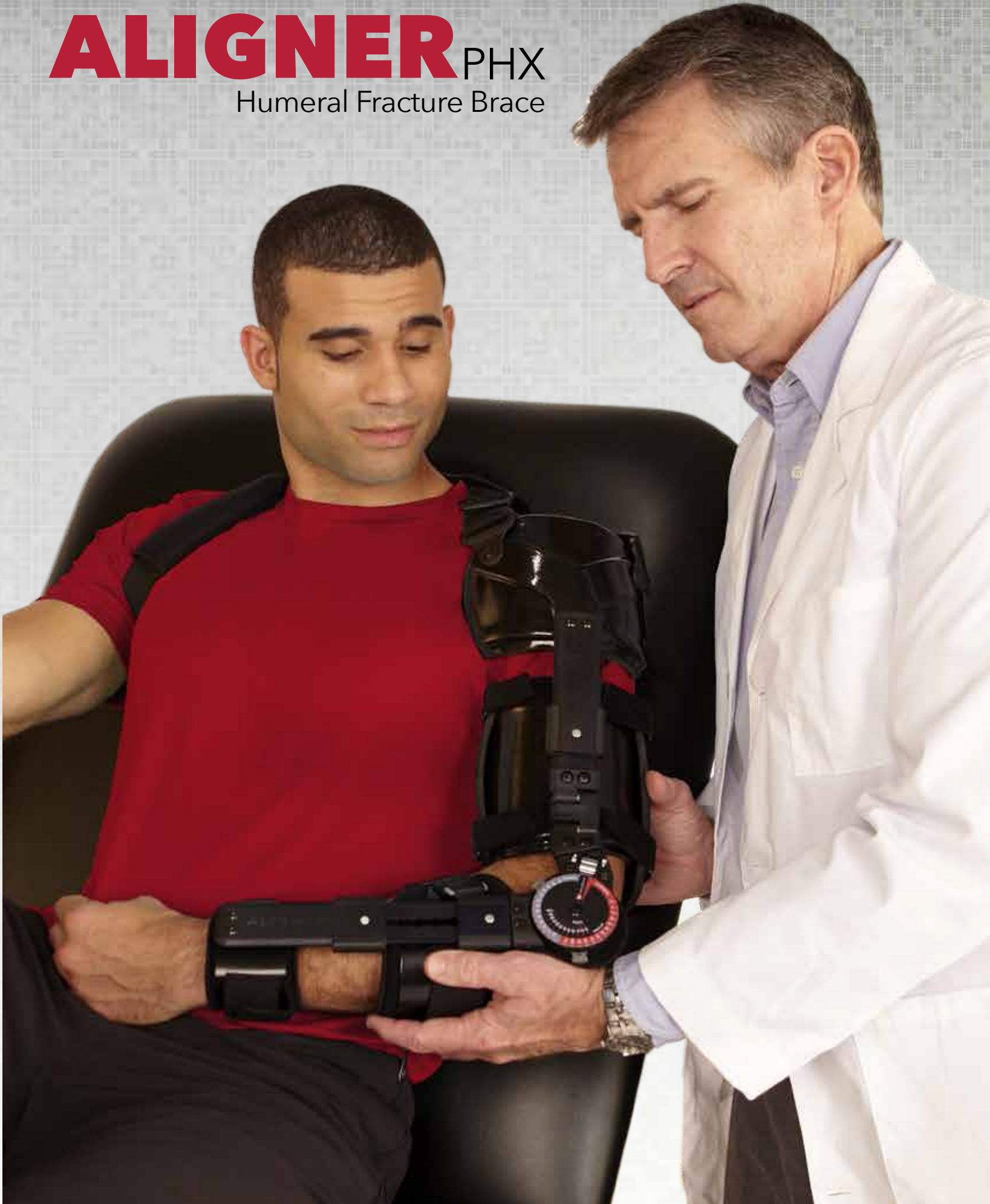

NON-INVASIVE FRACTURE MANAGEMENT IS HERE

The Aligner PHX Humeral Fracture Brace is revolutionizing non-invasive fracture management care. This brace is engineered so health care providers can easily manipulate, control and correct bone alignment during the healing process - all without the need for surgery.

Designed for conservative treatment of mid-shaft and distal third humeral fractures, the Aligner PHX features a capped shoulder cuff fixated to a range of motion elbow brace with a unique varus/valgus hinge at the distal humerus.

This provides patients with support, protection and flexibility during recovery.

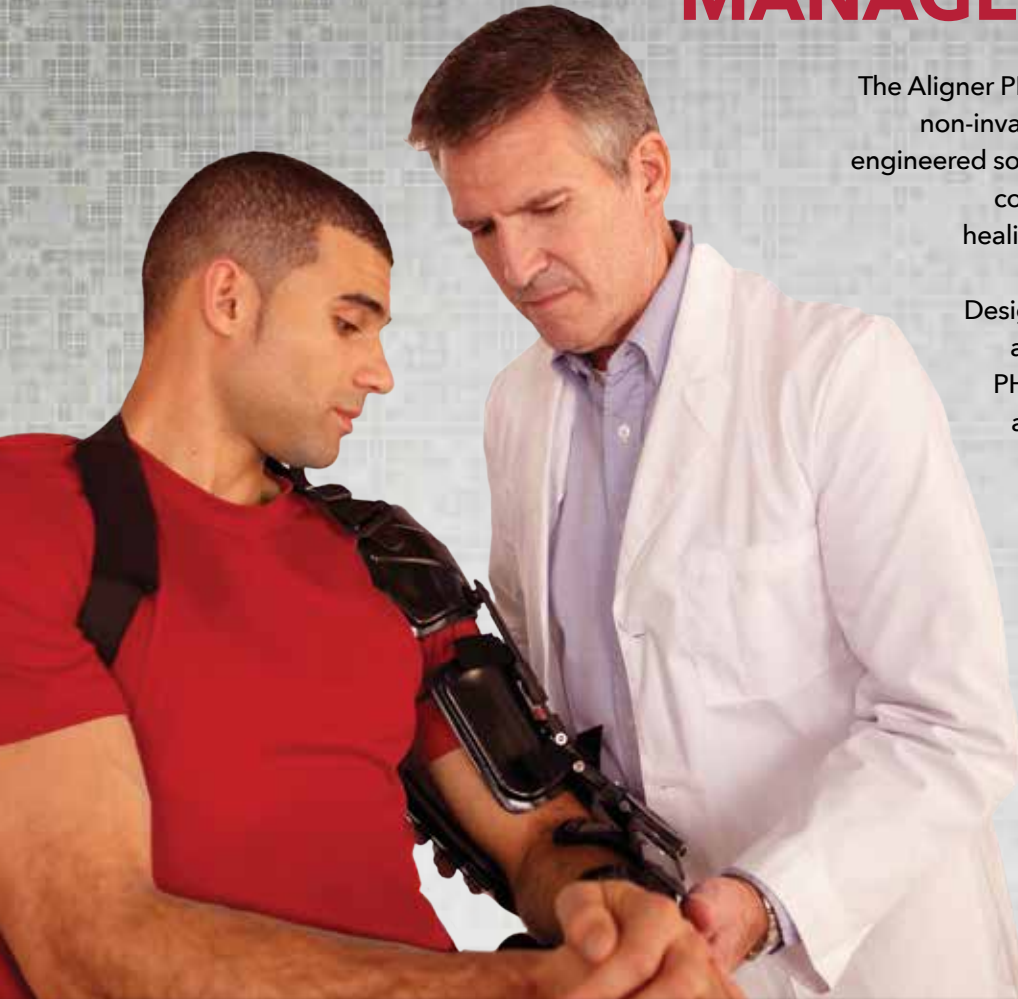

INITIAL VISIT



INITIAL BRACE APPLICATION

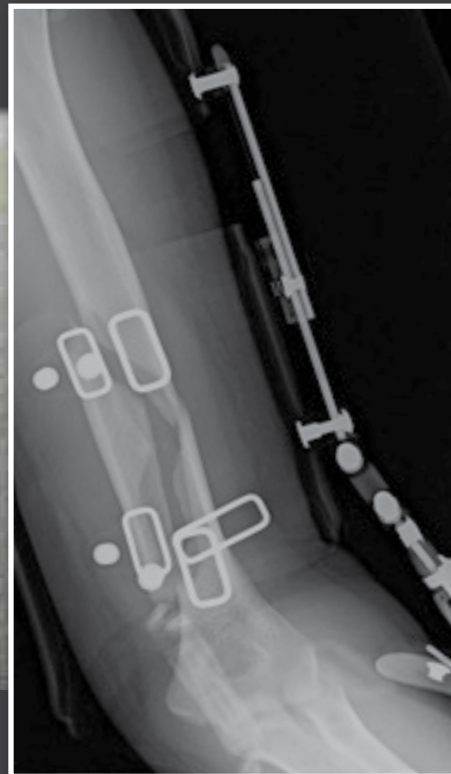

AFTER 3 MONTHS



Xrays are from one individual's experience and may not be representative for all patients.



FIGURE 8 SUSPENSION SYSTEM

unlike traditional arm slings, attachments on the shoulder cuff distribute the suspension load evenly over the anterior and posterior area, comfortably supporting the suspended arm.

SHOULDER CUFF

contours to the top of the humerus and assists in the suspension of the Aligner PHX brace.

BREATHABLE LINER

a comfortable, lightweight liner allows for better air flow around the arm, while the strong outer material works to compress soft arm tissue and stabilize the fracture.

VARUS/VALGUS ADJUSTMENT

dual adjustment pivot points allow for fracture reduction. Health care providers can align the fracture by making varus or valgus adjustments based on information from X-rays.

ROM HINGE

protects and limits range of elbow motion during rehabilitation. The flexion & extension can be set in 10-degree increments: -10 to 110 degrees of flexion.

ADJUSTABLE ARM LENGTH

a push-button telescoping design allows health care providers to customize the humeral and forearm lengths to the patient's anatomy.